

NOTE: BREAK ALL CORNERS WITH 0.015" (.38 MM) RADIUS UNLESS OTHERWISE NOTED. STANDARD TOLERANCES TO APPLY UNLESS OTHERWISE SPECIFIED.

CUSTOMER PART No.	CUSTOMER CAN ART STD.	DIE No. ES05485
DESCRIPTION 3/4" x 0.125" THK. FLAT BAR		PROPOSAL No. S-4594

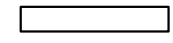
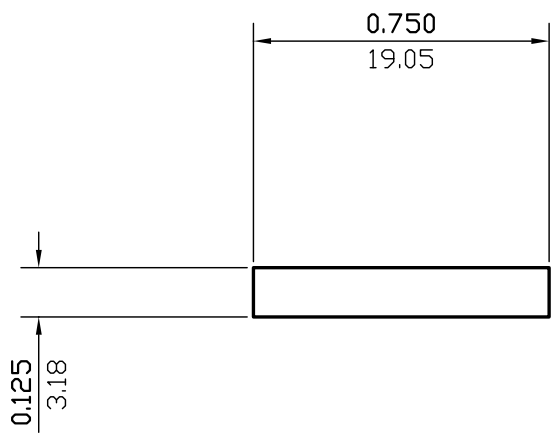

ACTUAL SIZE

WALL THICKNESS 0.125 (3.18) EXCEPT AS SHOWN

DATE	REV	DESCRIPTION	BY
03/16/23	2	REMOVED ALLOY	JASON
08/17/99	1	REDRAWN	P.M.
EST.AREA	0.094	IN. ²	EST.AREA 60
			MM. ²
EST.WT.	0.111	LBS/FT.	EST.WT. 0.165
			KG/M.
EST.PER.	1.750	IN.	EST.PER. 44.5
			MM.
OUT PER.		IN.	OUT PER.
			MM.
C.C.D.	0.760	IN.	C.C.D. 19
			MM.
FACTOR	16	FINISH	M/F
		ALLOY & TEMP.	
CKD BY	SCALE	2:1	DWN BY C.P. DATE 06/05/95

CAN ART

ALUMINUM EXTRUSION INC.

85 PARKSHORE DRIVE
BRAMPTON, ONT L6T 5M1
TEL. NO. (905) 791-1464
FAX NO. (905) 791-9151
E-MAIL: canart@canart.com

THIS DRAWING IS NOT NECESSARILY A COPY OF YOUR ORIGINAL. PLEASE APPROVE DIMENSIONS AND TOLERANCES INDICATED. CAN ART ASSUMES NO RESPONSIBILITY EITHER TECHNICAL OR LEGAL FOR HAVING THIS SHAPE MADE. THE CUSTOMER AGREES TO FULLY PROTECT CAN ART ALUMINUM FROM CLAIMS OF OTHERS RESULTING FROM THIS SHAPE.

SIGNED: _____ DATE: _____